I Tod

♩ ≈ 100

Erzählerin

Da, da ver-, da verliessen, ver-

mf p mf f p

coll. batt.

ff

Str.

coll. batt

coll. batt

coll. batt

coll. batt.

coll. batt.

♩ ≈ 100

Tr.

sf sf f

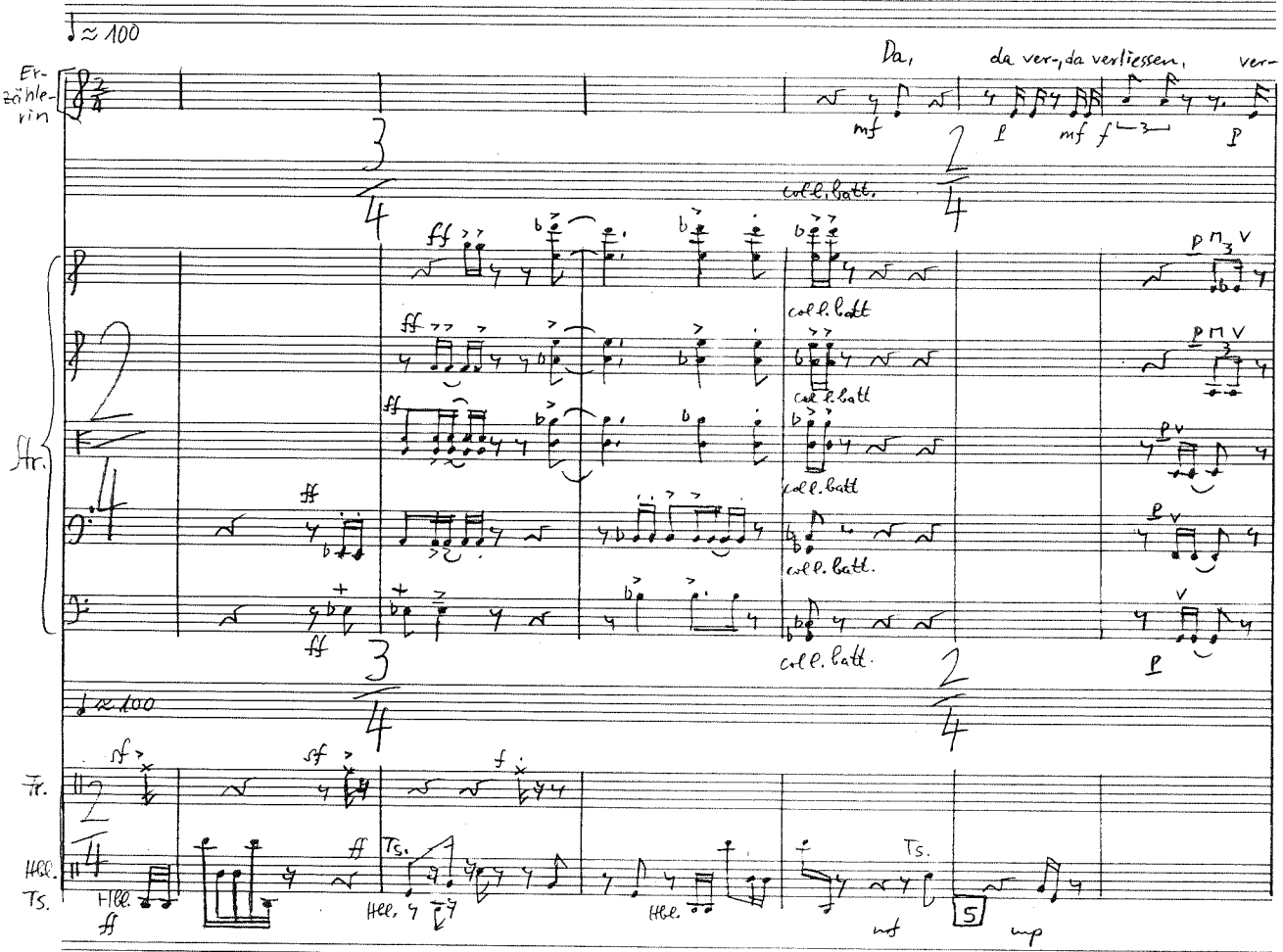

Hbl.

Ts.

Hbl. ff ff Ts. Hbl. Hbl. Ts. mf 5 mp